LES SERVICES DE LA MAIRIE DE MONTSINERY-TONNEGRANDE

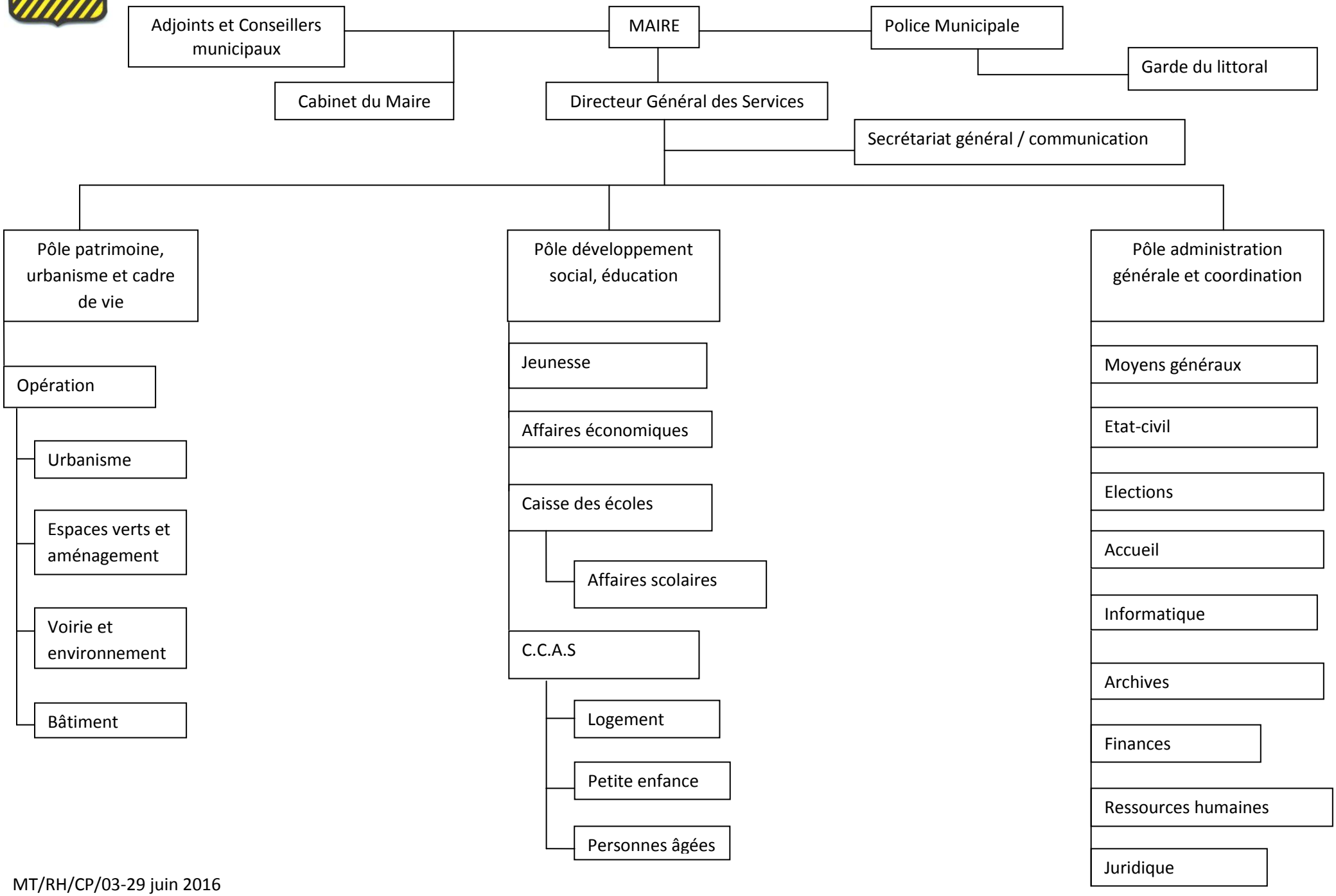

MT/RH/CP/03-29 juin 2016